

Please fill out application completely – incomplete applications will be returned

Heartland SEP 2019

Camper Application (Ages 10-17)

Complete a separate application for **each** camper



OFFICE USE ONLY

Date Rec'd _____

Super Early Bird Discount

Early Bird Discount

Sibling Discount

Deposit Paid

Tuition Paid in Full

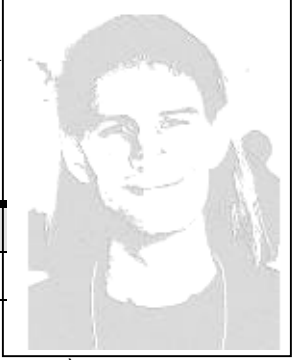

CAMPER APPLICATION FINAL DEADLINE: **JUNE 1, 2019**

Applicant Information PLEASE PRINT

First Name _____ Last Name _____

Mailing Address _____ (Circle): **Male / Female**

City _____ State _____ Zip Code _____ Main Phone (____) _____

Birth Date (month/day/year) ____/____/____ Age at Camp _____ Additional Phone (____) _____

Camper Email Address _____ Grade Level Fall 2019 _____

Parent/Guardian Name(s) _____

Parent/Guardian Email Address _____

Do you attend church? (Circle): **YES / NO** If YES, name and location of church _____

Have you attended any SEP/Generations camp? (Circle): **YES / NO** If YES, year(s)/ location(s) _____

First-time campers only -----> First and Last Name of person who referred you: _____

T-shirt Size (Circle): Youth M (10-12) Youth L (14-16) Adult S (34-36) Adult M (38-40) Adult L (42-44) Adult XL (46-48) Adult XXL (Over 48) Other _____

Camp Location and Dates

CAMP LOCATION: Eagle Crest Camp, Central Illinois	CAMPER ARRIVAL DATE: SUN, JULY 28, 2019	CAMPER DEPARTURE DATE: SAT, AUGUST 3, 2019	TUITION: \$390
---	---	--	--------------------------

Tuition Deposit and Payment

Camp tuition includes food, lodging, activities, and HSEP shirts issued at camp
Each individual is responsible for the expense of all transportation to and from HSEP camp

Make checks payable to Heartland SEP	EARLY BIRD POSTMARKED BY 03/31/19
Regular Camp Tuition.....	\$390.00
NON-REFUNDABLE Tuition Deposit (MUST accompany application)	\$-50.00
EARLY BIRD DISCOUNT.....	\$-25.00
STILL DUE (due no later than June 15, 2019).....	\$315.00

PLEASE CHECK ALL THAT APPLY:

- Applying for SIBLING DISCOUNT** (\$25 per camper after 1st sibling applies) List applicant's siblings (First and Last Names) who are also applying (each sibling must apply separately): _____
- I am bringing a **NEW FRIEND** to camp this year. His/her First and Last Name is _____
- Check here to receive a scholarship application. **MUST** apply by **June 1, 2019**
- A LIMITED NUMBER OF PARTIAL SCHOLARSHIPS ARE AVAILABLE which are based on application and need.
 - These partial scholarships are available on a first-come, first-served basis.

After the completed application and \$50 deposit is received, we will send a confirmation email or letter. A payment option for you is to make monthly payments so the tuition is paid off on June 15, 2019. Please send to Box 46, Woodhull, IL 61490, \$150 on April 30, 2019, May 20, 2019, and June 15, 2019. Checks made out to Heartland SEP please. You can also send any amount at any time if you wish. Any **balance still owed** must be paid no later than **June 15, 2019**. You may also make payments on our website www.heartlandcamp.org

(continued on next page)

Which statement most accurately describes you today (check one)?

- A. God is not a part of my life right now
 B. I am interested in learning more about God
 C. I believe in God and sometimes pray to or think of him
 D. I consider myself a Christian and Jesus is my Lord and Savior

Have you been baptized? (Circle): **YES / NO** If **YES**, Year: _____ Location (SEP, church, etc.): _____

Why would you like to be a camper at Heartland SEP? (To be completed by applicant)

Parental Consent and Photo Release

Does the applicant have a condition that limits or prohibits his/her physical activity? (Circle): **YES / NO**

If yes, please explain below. If no response is given, Heartland SEP will conclude that the applicant is able participate in all camp-related activities.

For parents/guardians of minor applicants (those 17 years of age and younger): I hereby give Heartland SEP permission to have my child participate in all activities, unless specifically limited above. I give permission for my child to be transported off camp property to camp-related activities.

For the applicant: Heartland SEP may use any photos and videos taken of the applicant at any camp event in their publications or those of its sponsor, Grace Communion International.

Applicant's signature

Date

Parent/guardian's signature
(Required, if applicant under 18)

Date

Application Process

APPLICATION PROCESS: Upon receipt of a **COMPLETED application and \$50 non-refundable deposit** applications will be reviewed. If accepted, a packet with camp information and tuition statement will be sent to the camper in May or June. **PLEASE DO NOT SEND A DEPOSIT WITHOUT AN APPLICATION!**

SPACE AVAILABILITY: Spaces will be filled as **COMPLETED applications and \$50 non-refundable deposits** are received on a first-come, first-served basis.

INCOMPLETE APPLICATIONS WILL BE RETURNED

APPLICATION CHECKLIST:

- Fill out application **COMPLETELY**
- Obtain parental/guardian signature (if under 18)
- Attach **recent** photo (taken within the last year)
- Attach **\$50.00 non-refundable deposit to application** (make checks payable to **Heartland SEP**)
- Mail the complete application package to:

Mikaela Lengwin

319 Hill View Dr. SE, Mount Vernon, IA 52314

If you have questions phone Mama Holmes: 309-334-2500

Or email: moms727@divcominc.net

Visit our website: www.heartlandcamp.org

Heartland SEP is a private, non-profit entity sponsored by the Generations Ministry of Grace Communion International. Our purpose is to promote Jesus Christ and His way of life to all participants. Campers and staff of all nationalities, races and denominations are encouraged to join us as we share in Christian worship and life.