

Please fill out application completely – incomplete applications will be returned

# Heartland SEP 2019

## Camper Application (Ages 10-17)

Complete a separate application for **each** camper



OFFICE USE ONLY  
Date Rec'd \_\_\_\_\_

Super Early Bird Discount  
 Early Bird Discount  
 Sibling Discount  
 Deposit Paid  
 Tuition Paid in Full

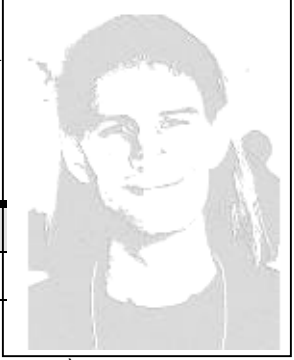

CAMPER APPLICATION FINAL DEADLINE: **JUNE 1, 2019**

### Applicant Information PLEASE PRINT

First Name \_\_\_\_\_ Last Name \_\_\_\_\_

Mailing Address \_\_\_\_\_ (Circle): **Male / Female**

City \_\_\_\_\_ State \_\_\_\_\_ Zip Code \_\_\_\_\_ Main Phone (\_\_\_\_) \_\_\_\_\_

Birth Date (month/day/year) \_\_\_\_/\_\_\_\_/\_\_\_\_ Age at Camp \_\_\_\_\_ Additional Phone (\_\_\_\_) \_\_\_\_\_

Camper Email Address \_\_\_\_\_ Grade Level Fall 2019 \_\_\_\_\_

Parent/Guardian Name(s) \_\_\_\_\_

Parent/Guardian Email Address \_\_\_\_\_

Do you attend church? (Circle): **YES / NO** If YES, name and location of church \_\_\_\_\_

Have you attended any SEP/Generations camp? (Circle): **YES / NO** If YES, year(s)/ location(s) \_\_\_\_\_

**First-time campers only** -----> First and Last Name of person who referred you: \_\_\_\_\_

T-shirt Size (Circle): Youth M (10-12) Youth L (14-16) Adult S (34-36) Adult M (38-40) Adult L (42-44) Adult XL (46-48) Adult XXL (Over 48) Other \_\_\_\_\_

CAMP LOCATION:	CAMPER ARRIVAL DATE:	CAMPER DEPARTURE DATE:	TUITION:
Eagle Crest Camp, Central Illinois	SUN, JULY 28, 2019	SAT, AUGUST 3, 2019	\$390

### Tuition Deposit and Payment

Camp tuition includes food, lodging, activities, and HSEP shirts issued at camp  
Each individual is responsible for the expense of all transportation to and from HSEP camp

Make checks payable to <b>Heartland SEP</b>	SUPER EARLY BIRD POSTMARKED BY <b>08/31/18</b>
Regular Camp Tuition.....	\$390.00
<b>NON-REFUNDABLE</b> Tuition Deposit ( <b>MUST accompany application</b> ) .....	\$-50.00
SUPER EARLY BIRD DISCOUNT.....	\$-70.00
STILL DUE ( <b>due no later than June 15, 2019</b> ).....	\$270.00

- PLEASE CHECK ALL THAT APPLY:**
- Applying for SIBLING DISCOUNT (\$25 per camper after 1<sup>st</sup> sibling applies)** List applicant's siblings (First and Last Names) who are also applying (each sibling must apply separately): \_\_\_\_\_
- I am bringing a **NEW FRIEND** to camp this year. His/her First and Last Name is \_\_\_\_\_
- Check here to receive a scholarship application. **MUST** apply by **June 1, 2019**
- A LIMITED NUMBER OF PARTIAL SCHOLARSHIPS ARE AVAILABLE which are based on application and need.
  - These partial scholarships are available on a first-come, first-served basis.

After the completed application and \$50 deposit is received, we will send a confirmation email or letter. A payment option for you is to make quarterly or monthly payments so the tuition is paid off by the end of May, 2019. 1) Quarterly payments of \$90 on 10/31/18, 2/15/19, and 5/15/19 or 2) monthly payments of \$30 made on the last day each month beginning 9/30/18 through 5/31/19. Any **balance still owed** must be paid no later than **June 15, 2019**. You may also make payments on our website [www.heartlandcamp.org](http://www.heartlandcamp.org)

(continued on next page)

## Which statement most accurately describes you today (check one)?

- A. God is not a part of my life right now  
 B. I am interested in learning more about God  
 C. I believe in God and sometimes pray to or think of him  
 D. I consider myself a Christian and Jesus is my Lord and Savior

Have you been baptized? (Circle): **YES / NO** If **YES**, Year: \_\_\_\_\_ Location (SEP, church, etc.): \_\_\_\_\_

## Why would you like to be a camper at Heartland SEP? (To be completed by applicant)

## Parental Consent and Photo Release

Does the applicant have a condition that limits or prohibits his/her physical activity? (Circle): **YES / NO**

If yes, please explain below. If no response is given, Heartland SEP will conclude that the applicant is able participate in all camp-related activities.

**For parents/guardians of minor applicants (those 17 years of age and younger):** I hereby give Heartland SEP permission to have my child participate in all activities, unless specifically limited above. I give permission for my child to be transported off camp property to camp-related activities.

**For the applicant:** Heartland SEP may use any photos and videos taken of the applicant at any camp event in their publications or those of its sponsor, Grace Communion International.

\_\_\_\_\_  
Applicant's signature

\_\_\_\_\_  
Date

\_\_\_\_\_  
Parent/guardian's signature  
(Required, if applicant under 18)

\_\_\_\_\_  
Date

## Application Process

**APPLICATION PROCESS:** Upon receipt of a **COMPLETED application and \$50 non-refundable deposit** applications will be reviewed. If accepted, a packet with camp information and tuition statement will be sent to the camper in May or June. **PLEASE DO NOT SEND A DEPOSIT WITHOUT AN APPLICATION!**

**SPACE AVAILABILITY:** Spaces will be filled as **COMPLETED applications and \$50 non-refundable deposits** are received on a first-come, first-served basis.

**INCOMPLETE APPLICATIONS WILL BE RETURNED**

**APPLICATION CHECKLIST:**

- Fill out application **COMPLETELY**
- Obtain parental/guardian signature (if under 18)
- Attach **recent** photo (taken within the last year)
- Attach **\$50.00 non-refundable deposit to application** (make checks payable to **Heartland SEP**)
- Mail the complete application package to:

**Mikaela Lengwin**

**319 Hill View Dr. SE, Mount Vernon, IA 52314**

If you have questions phone Mama Holmes: 309-334-2500

Or email: [moms727@divcominc.net](mailto:moms727@divcominc.net)

Visit our website: [www.heartlandcamp.org](http://www.heartlandcamp.org)

Heartland SEP is a private, non-profit entity sponsored by the Generations Ministry of Grace Communion International. Our purpose is to promote Jesus Christ and His way of life to all participants. Campers and staff of all nationalities, races and denominations are encouraged to join us as we share in Christian worship and life.