

Please fill out application completely – incomplete applications will be returned

# Heartland SEP 2018

## Camper Application (Ages 10-17)

Complete a separate application for **each** camper



OFFICE USE ONLY  
Date Rec'd \_\_\_\_\_

Super Early Bird Discount  
 Early Bird Discount  
 Sibling Discount  
 Deposit Paid  
 Tuition Paid in Full

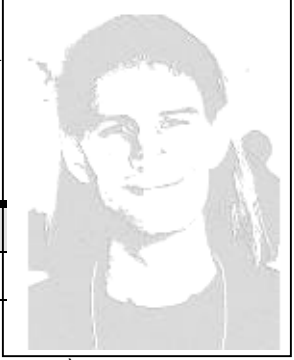

CAMPER APPLICATION FINAL DEADLINE: **JUNE 1, 2018**

### Applicant Information PLEASE PRINT

First Name \_\_\_\_\_ Last Name \_\_\_\_\_

Mailing Address \_\_\_\_\_ (Circle): **Male / Female**

City \_\_\_\_\_ State \_\_\_\_\_ Zip Code \_\_\_\_\_ Home Phone (\_\_\_\_) \_\_\_\_\_

Birth Date (month/day/year) \_\_\_\_/\_\_\_\_/\_\_\_\_ Age at Camp \_\_\_\_\_ Cell Phone (\_\_\_\_) \_\_\_\_\_

Camper Email Address \_\_\_\_\_ Grade Level Fall 2018 \_\_\_\_\_

Parent/Guardian Name(s) \_\_\_\_\_ Additional Contact Phone #1 (\_\_\_\_) \_\_\_\_\_

Parent/Guardian Email Address \_\_\_\_\_ Additional Contact Phone #2 (\_\_\_\_) \_\_\_\_\_

Do you attend church? (Circle): **YES / NO** If YES, name and location of church \_\_\_\_\_

Have you attended any SEP/Generations camp? (Circle): **YES / NO** If YES, year(s)/ location(s) \_\_\_\_\_

**First-time campers only** -----> First and Last Name of person who referred you: \_\_\_\_\_

T-shirt Size (Circle): Youth M (10-12) Youth L (14-16) Adult S (34-36) Adult M (38-40) Adult L (42-44) Adult XL (46-48) Adult XXL (Over 48) Other \_\_\_\_\_

### Camp Location and Dates

CAMP LOCATION: <b>Eagle Crest Camp, Central Illinois</b>	CAMPER ARRIVAL DATE: <b>SUN, JULY 29, 2018</b>	CAMPER DEPARTURE DATE: <b>SAT, AUGUST 4, 2018</b>	TUITION: <b>\$375</b>
---	---	--	--------------------------

**Tuition Deposit and Payment** Camp tuition includes food, lodging, activities, and HSEP shirts issued at camp  
Each individual is responsible for the expense of all transportation to and from HSEP camp

Make checks payable to <b>Heartland SEP</b>	<b>SUPER EARLY BIRD POSTMARKED BY 06/1/18</b>
<b>Regular Camp Tuition</b>	<b>\$ 375.00</b>
<b>NON-REFUNDABLE Tuition Deposit (MUST accompany application)</b>	<b>\$ - 50.00</b>
<b>FINAL AMOUNT OWED (due no later than June 15, 2018)</b>	<b>\$ 325.00</b>

### PLEASE CHECK ALL THAT APPLY:

- Applying for SIBLING DISCOUNT (\$25 per camper after 1st sibling applies)** List applicant's siblings (First and Last Names) who are also applying (each sibling must apply separately): \_\_\_\_\_
- I am bringing a **NEW FRIEND** to camp this year. His/her First and Last Name is \_\_\_\_\_
- Check here to receive a scholarship application. **MUST** apply by **June 1, 2018**
  - **A LIMITED NUMBER OF PARTIAL SCHOLARSHIPS ARE AVAILABLE** which are based on application and need.
  - These partial scholarships are available on a first-come, first-served basis.

To hold a space at Heartland SEP a non-refundable tuition deposit of \$50 is immediately required with your application. After the completed application and \$50 deposit is received an acceptance packet with camp information around May – June, 2018 and tuition statement will be sent. Applicant must submit the **balance of tuition payment** no later than **June 15, 2018** in order to attend camp. If you'd like to make payments throughout the year, you are welcome to do so.

(continued on next page)

**Which statement most accurately describes you today (check one)?**

- A. God is not a part of my life right now
- B. I am interested in learning more about God
- C. I believe in God and sometimes pray to or think of him
- D. I consider myself a Christian and Jesus is my Lord and Savior

Have you been baptized? (Circle): **YES / NO** If **YES**, Year: \_\_\_\_\_ Location (SEP, church, etc.): \_\_\_\_\_

**Why would you like to be a camper at Heartland SEP? (To be completed by applicant)**

**Parental Consent and Photo Release**

Does the applicant have a condition that limits or prohibits his/her physical activity? (Circle): **YES / NO**

If yes, please explain below. If no response is given, Heartland SEP will conclude that the applicant is able participate in all camp-related activities.

**For parents/guardians of minor applicants (those 17 years of age and younger):** I hereby give Heartland SEP permission to have my child participate in all activities, unless specifically limited above. I give permission for my child to be transported off camp property to camp-related activities.

**For the applicant:** Heartland SEP may use any photos and videos taken of the applicant at any camp event in their publications or those of its sponsor, Grace Communion International.

\_\_\_\_\_  
Applicant's signature

\_\_\_\_\_  
Date

\_\_\_\_\_  
Parent/guardian's signature  
(Required, if applicant under 18)

\_\_\_\_\_  
Date

**Application Process**

APPLICATION PROCESS: Upon receipt of a **COMPLETED application and \$50 non-refundable deposit** applications will be reviewed. If accepted, a packet with camp information and tuition statement will be sent to the camper.

SPACE AVAILABILITY: Spaces will be filled as **COMPLETED applications and \$50 non-refundable deposits** are received on a first-come, first-served basis.

**INCOMPLETE APPLICATIONS WILL BE RETURNED**

APPLICATION CHECKLIST:

- Fill out application COMPLETELY**
- Obtain parental/guardian signature (if under 18)**
- Attach recent photo (taken within the last year)**
- Attach \$50.00 non-refundable deposit to application (make checks payable to Heartland SEP)**
- Mail the complete application package to:**

**Linda Holmes**  
**Box 46, Woodhull, IL 61490**

If you have questions phone Mama Holmes: 309-334-2500

Or email: [moms727@divcominc.net](mailto:moms727@divcominc.net)

Visit our website: [www.heartlandcamp.org](http://www.heartlandcamp.org)

Heartland SEP is a private, non-profit entity sponsored by the Generations Ministry of Grace Communion International. Our purpose is to promote Jesus Christ and His way of life to all participants. Campers and staff of all nationalities, races and denominations are encouraged to join us as we share in Christian worship and life.